



THE PROUD AND THE BEAUTIFUL—Shown above are flags of Spain, France, Mexico, Republic of Texas, the Confederacy and the United States of America waving proudly over the beautiful SIX FLAGS Over Texas family entertainment center. The nostalgic history of Texas under six flags is recreated inside the \$10,500,000 amusement park. The perfect setting for the six flags is created by a semi-circle of Dancing Waters in front of the flags. The six flags are immediately inside the entrance to the Park and are directly behind the beautiful Star Mall.

TEXAS ZEPHYR DAILY BETWEEN DALLAS FORT WORTH WICHITA FALLS AMARILLO COLORADO SPRINGS AND DENVER

• **NO EXTRA FARE** •

TEXAS ZEPHYR

SOUTHBOUND No. 1		NORTHBOUND No. 2	
Dining Car	Denver to Dallas	Dining Car	Dallas to Denver (Open Dallas 1:00 p.m.)
Sleeping Car	(Set for occupancy at Dallas until 8:00 A.M.) Denver to Dallas 6-Sec., 6-Rmte, 4-D.B.R. (21)	Sleeping Car	Dallas to Denver 6-Sec., 6-Rmte, 4-D.B.R. (21)
Reclining Chair Cars	Denver to Dallas	Reclining Chair Cars	Dallas to Denver

SOUTHBOUND No. 7		NORTHBOUND No. 8	
Reclining Chair Cars	Denver to Dallas	Reclining Chair Cars	Dallas to Denver

Between Denver and Pueblo passengers will take trains at stations indicated in this time table as follows: U—Union Station; D—Denver & Rio Grande Western Station; A—C. & S.-A. T. & S. F. Station.

Note 1.—No checked baggage will be handled locally in Texas on the TEXAS ZEPHYR other than between Dallas, Fort Worth, Wichita Falls, Vernon, Quanah, Childress, Memphis, Amarillo and Dalhart, nor will it be handled locally between Denver, Colorado Springs, Pueblo, Walsenburg, Trinidad and Clayton.

The time from 12.01 midnight to 12.00 noon is shown by LIGHT faced figures and the time from 12.01 noon to 12.00 midnight by HEAVY figures.

REFERENCE MARKS

§—Meal Stop. *Daily† f-Stops on Signal. ☉ Train-Auto Service available at this point. a-Stops to let off revenue passengers from Trinidad and beyond or to receive revenue passengers for Fort Worth and beyond. b-Stops to let off revenue passengers from Amarillo and beyond or to receive revenue passengers for Fort Worth and beyond. c-Stops to let off revenue passengers from Wichita Falls and beyond or to receive revenue passengers for Trinidad and beyond. d-Stops to let off revenue passengers from Fort Worth or beyond or to receive revenue passengers for Amarillo or beyond. e-Stops to let off revenue passengers from Wichita Falls or beyond or to receive revenue passengers for Trinidad or beyond. h-Stops to discharge revenue passengers from Wichita Falls or beyond, or to receive revenue passengers for Fort Worth or beyond.

SHIP TRAVEL BURLINGTON

Dallas, Fort Worth, Wichita Falls, Amarillo, Pueblo, Colorado Springs and Denver

READ DOWN		Miles	TABLE NO. 2 (FW&D—C&S Railways)		Miles	READ UP	
8 Daily	2 Daily		1 Daily	7 Daily			
PM 3:00	AM 8:30	0	Lv Houston U D	Ar	1084	PM 2:15	AM 9:30
7:45	12:47	249	Lv Dallas U D	Ar	835	8:10	5:15
9:20	1:35	0	Lv Fort Worth	Ar	835	7:35	5:00
10:05	2:25	33	Lv (T. & P. Station)	Ar	802	6:45	4:15
10:35	2:50	59	Lv Rhame	Ar	776	6:20	3:55
11:33	h 3:46	74	Lv Decatur	Ar	761	5:26	3:02
12:09	d 4:15	85	Lv Alvord	Ar	750	b 4:56	2:30
h12:37	d 4:39	102	Lv Bowie	Ar	733	b 4:35	2:02
1:02	5:02	113	Lv Bellevue	Ar	722	b 4:06	1:38
1:25	5:14	129	Lv Henrietta	Ar	706	b 3:53	1:25
1:47	d 5:43	158	Lv Wichita Falls	Ar	688	b 3:19	1:06
2:06	d 6:07	174	Lv Iowa Park	Ar	677	b 2:55	12:28
2:55	d 6:22	181	Lv Electra	Ar	661	b 2:36	12:13
3:12	6:38	188	Lv Harold	Ar	654	b 2:22	11:59
3:32	7:02	197	Lv Olmerton	Ar	647	b 2:06	11:43
4:05	7:07	212	Lv Vernon	Ar	638	b 1:55	11:32
4:23	7:25	212	Lv Cross Pease River	Ar	623	b 1:45	11:25
5:01	7:41	225	Lv Chillicothe	Ar	610	b 1:32	11:12
5:10	7:57	230	Lv Quanah	Ar	605	b 1:20	11:00
5:27	8:13	230	Lv Acme	Ar	581	b 1:07	10:54
5:42	8:29	254	Lv Childress	Ar	574	b 12:43	10:38
6:29	8:49	261	Lv Carey	Ar	574	b 12:11	10:23
7:05	9:20	270	Lv Estelline	Ar	565	b 11:40	10:00
7:25	9:45	284	Lv Cross Red River	Ar	551	b 11:19	9:51
8:06	10:00	297	Lv Memphis	Ar	538	b 10:47	9:20
8:29	10:18	311	Lv Hedley	Ar	524	b 10:19	9:00
8:47	10:36	330	Lv Clarendon	Ar	505	b 9:49	8:15
9:02	10:54	341	Lv Goodnight	Ar	494	b 9:12	7:56
9:20	11:12	354	Lv Claude	Ar	481	b 8:10	7:58
9:47	11:30	369	Lv Washburn	Ar	475	b 7:45	7:45
10:00	11:48	406	Lv Amarillo	Ar	466	b 7:19	7:35
9:03	12:05	421	Lv Tascosa	Ar	429	b 6:58	7:15
9:15	12:13	426	Lv Cross Canadian River	Ar	426	b 6:45	7:00
9:41	12:21	436	Lv Boys Ranch	Ar	414	b 6:32	6:45
9:54	12:29	448	Lv Channing	Ar	399	b 6:19	6:32
10:18	12:37	450	Lv Hartley	Ar	385	b 6:06	6:19
10:36	12:45	475	Lv Dalhart	Ar	360	b 5:53	6:06
11:07	12:53	486	Lv Perico	Ar	349	b 5:40	5:53
11:24	1:01	488	Lv Texline, Tex. (C.T.)	Ar	347	b 5:27	5:40
12:20	1:09	497	Lv Texline, Tex. (M.T.)	Ar	347	b 5:14	5:27
1:36	1:17	515	Lv Sixela, N. M.	Ar	338	b 5:01	5:14
2:08	1:25	524	Lv Clayton, N. M.	Ar	320	b 4:55	5:01
2:45	1:33	542	Lv Mount Dora	Ar	311	b 4:42	4:55
3:15	1:41	552	Lv Greenville	Ar	293	b 4:29	4:42
3:45	1:49	572	Lv Des Moines	Ar	283	b 4:19	4:29
4:15	1:57	584	Lv Cross Cimarron River	Ar	263	b 4:06	4:19
4:25	2:05	622	Lv Folsom	Ar	251	b 3:53	4:06
4:55	2:13	663	Lv Oak Canyon	Ar	213	b 3:42	3:53
5:35	2:21	691	Lv Branson, Colo. (MST)	Ar	213	b 3:30	3:42
6:15	2:29	716	Lv Trinchere (MST)	Ar	172	b 3:17	3:30
6:45	2:37	761	Lv Trinidad (MST)	Ar	144	b 3:04	3:17
7:00	2:45	835	Lv Cross Purgatoire River	Ar	144	b 2:51	3:04
7:30	2:53	855	Lv Walsenburg (MST)	Ar	119	b 2:38	2:51
8:00	3:01	875	Lv Cedarwood (MST)	Ar	119	b 2:25	2:38
8:30	3:09	895	Lv Cross Arkansas River	Ar	74	b 2:12	2:25
9:00	3:17	915	Lv U. Pueblo (MST) U	Ar	0	b 2:00	2:12
9:30	3:25	935	Lv Cross Fountain River	Ar	0	b 1:47	2:00
10:00	3:33	955	Lv A Colorado Spgs. "D"	Ar	0	b 1:35	1:47
10:30	3:41	975	Lv U. Denver (MST) U	Ar	0	b 1:22	1:35
11:00	3:49	995	Lv U. Denver (MST) U	Ar	0	b 1:10	1:22
11:30	3:57	1015	Lv U. Denver (MST) U	Ar	0	b 1:00	1:10
12:00	4:05	1035	Lv U. Denver (MST) U	Ar	0	b 0:50	1:00
12:30	4:13	1055	Lv U. Denver (MST) U	Ar	0	b 0:40	0:50
1:00	4:21	1075	Lv U. Denver (MST) U	Ar	0	b 0:30	0:40
1:30	4:29	1095	Lv U. Denver (MST) U	Ar	0	b 0:20	0:30
2:00	4:37	1115	Lv U. Denver (MST) U	Ar	0	b 0:10	0:20
2:30	4:45	1135	Lv U. Denver (MST) U	Ar	0	b 0:00	0:10

DENVER, BOULDER — DENVER BOULDER BUS COMPANY

Lv Denver	8:00	9:00	10:30	12:15	1:30	2:45	4:15
Ar Boulder	8:45	9:45	11:15	1:00	2:15	3:30	5:00
Lv Denver	4:50	5:15	5:20	5:45	7:00	9:30	12:10
Ar Boulder	5:35	6:00	6:20	6:30	7:45	10:15	12:55
Lv Boulder	6:25	6:40	7:30	8:00	9:00	10:30	11:30
Ar Denver	7:25	7:30	8:15	8:45	9:45	11:15	12:15
Lv Boulder	1:15	2:30	3:45	4:00	5:15	7:00	10:30
Ar Denver	2:00	3:15	4:45	4:45	6:00	7:45	11:15

Reference Marks: †—Daily, except Sundays and holidays. §—Meal stop
L—Via Louisville. A—Daily except Saturday
*—Bus will pick up passengers at stop sign across driveway in front of Denver Union Station on Wynkoop Street. †—Bus will let off passengers at stop sign across driveway in front of Denver Union Station on Wynkoop Street.

TRAIN TO CAB STAND BAGGAGE ARRANGEMENT

Texas Zephyr Pullman Passengers May Pre-check Hand Baggage From Pullman Car Direct to Cab Stand at Denver, Fort Worth or Dallas. Ask Your Pullman Porter!

Denver-Cheyenne-Casper-Billings

READ DOWN			Miles	TABLE NO. 3 C. & S. Ry.-C. B. & Q. R. R.		READ UP		
Bus Daily	Bus Daily	29 Daily		Daily	Bus Daily	Bus Daily	Bus Daily	
AM 10:00	PM 12:30	PM 8:30	0	Lv Denver	Ar	AM 7:35	AM 11:20	PM 3:25
DB	DB	f 8:57	14	Lv Broomfield	Ar	f 7:07	DB	DB
DB	DB	f 9:05	20	Lv Louisville	Ar	f 6:58	DB	DB
DB	DB	f 9:14	28	Lv Boulder	Ar	f 6:46	DB	DB
11:04	1:34	f 9:39	40	Lv Longmont (Ry. Mt. Nat'l-EstesPk)	Ar	f 6:19	10:15	2:20
11:21	1:51	f 10:15	51	Lv Berthoud	Ar	f 5:55	9:57	2:02
11:33	2:03	f 10:37	57	Lv Loveland (Ry. Mt. Nat'l-EstesPk)	Ar	f 5:40	9:45	1:50
11:55	2:25	f 11:08	71	Lv Fort Collins	Ar	f 5:23	9:25	1:30
		f 11:23	82	Lv Wellington	Ar	f 4:54		
		f 12:06	116	Lv Cheyenne	Ar	f 4:15		
		f 1:17	136	Lv Federal	Ar	f 3:33		
		f 1:35	149	Lv Horse Creek	Ar	f 3:13		
		f 1:49	159	Lv Farthing	Ar	f 2:54		
		f 2:23	185	Lv Chugwater	Ar	f 2:23		
		f 3:16	211	Lv Wheatland	Ar	f 1:39		
		f 4:00	238	Lv Wendover	Ar	f 1:03		
		f 4:02	238	Lv Glendo	Ar	f 1:00		
		f 4:25	255	Lv Orin	Ar	f 12:09		
		f 4:44	270	Lv Douglas	Ar	f 11:54		
		f 4:59	286	Lv Glenrock	Ar	f 11:13		
		f 5:36	316	Lv Casper	Ar	f 10:45		
		f 6:20	339	Lv Powder River	Ar	f 9:55		
		f 7:00	339	Lv Bonnevill	Ar	f 9:03		
		f 7:41	379	Lv Wind River Canyon	Ar	f 7:40		
		f 8:58	441	Lv Thermopolis	Ar	f 6:52		
		10:00	473	Lv Kirby	Ar	f 6:30		
		10:14	485	Lv Worland	Ar	f 5:25		
		\$11:20	506	Lv Manderson	Ar	f 5:03		
		11:41	524	Lv Basin	Ar	f 4:51		
		11:50	533	Lv Greybull	Ar	f 4:40		
		12:15	541	Lv Kane	Ar	f 4:40		
		1:19	569	Lv Lovell	Ar	f 3:42		
		1:26	584	Lv Cowley	Ar	f 3:25		
		1:32	590	Lv Deaver	Ar	f 3:19		
		1:45	590	Lv Deaver	Ar	f 3:15		
		2:45	639	Lv Cody Yellow-	Ar	f 12:15		
		12:15	639	Lv Cody stone	Ar	f 12:15		
		1:15	590	Lv Deaver	Ar	f 3:15		
		1:32	590	Lv Deaver	Ar	f 3:19		
		1:41	596	Lv Frannie	Ar	f 3:12		
		2:19	624	Lv East Bridger, Mont.	Ar	f 2:39		
		2:30	631	Lv Fromberg	Ar	f 2:30		
		4:00	668	Lv Billings	Ar	f 2:30		

EQUIPMENT

NORTHBOUND No. 29		SOUTHBOUND No. 30	
Reclining Chair Coach (Daily)	Denver to Billings	Reclining Chair Coach (Daily)	Billings to Denver

◆—Connecting bus service, rail tickets honored.
DB—Denver Boulder Bus Company, see schedules below Table No. 2
●—Via Colorado Transportation Company Bus.
#—Bus will let off passengers at Denver Rail Station.
*—Bus will receive passengers at Denver Rail Station.
§—Meal Stop
†—Cody busline will provide connections off Train 30 Deaver to Cody upon notice to Ticket Agent at Billings.

BURLINGTON'S FAMILY FARE PLAN

SAVES YOU MONEY!! ASK ABOUT IT.

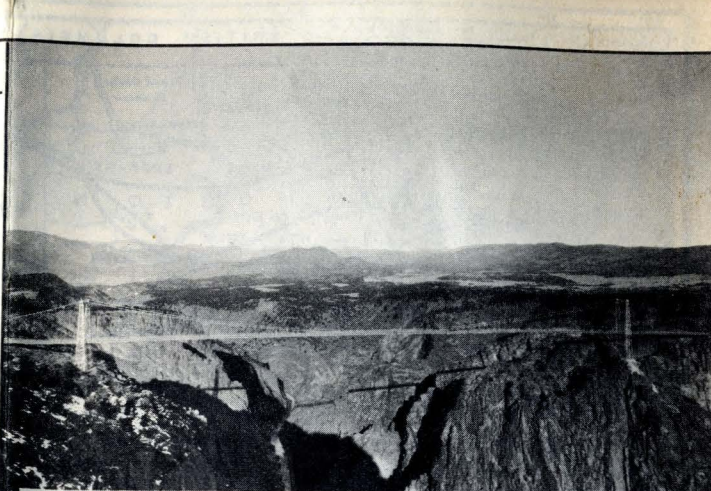

The World's Highest Bridge, across the Royal Gorge 1053 feet above the Arkansas River is 1250 feet in length and has an automobile thoroughfare 18 feet wide. Hanging Bridge (lower center) is an outstanding achievement, suspended just 30 feet apart from the sheer canyon walls. This is one of the many features included in 8-DAY COLORADO all-expense tours operated by Fort Worth and Denver Railway. For free folder write R. H. Kimble, 701 Fort Worth Club Bldg., Fort Worth, Texas 76102.

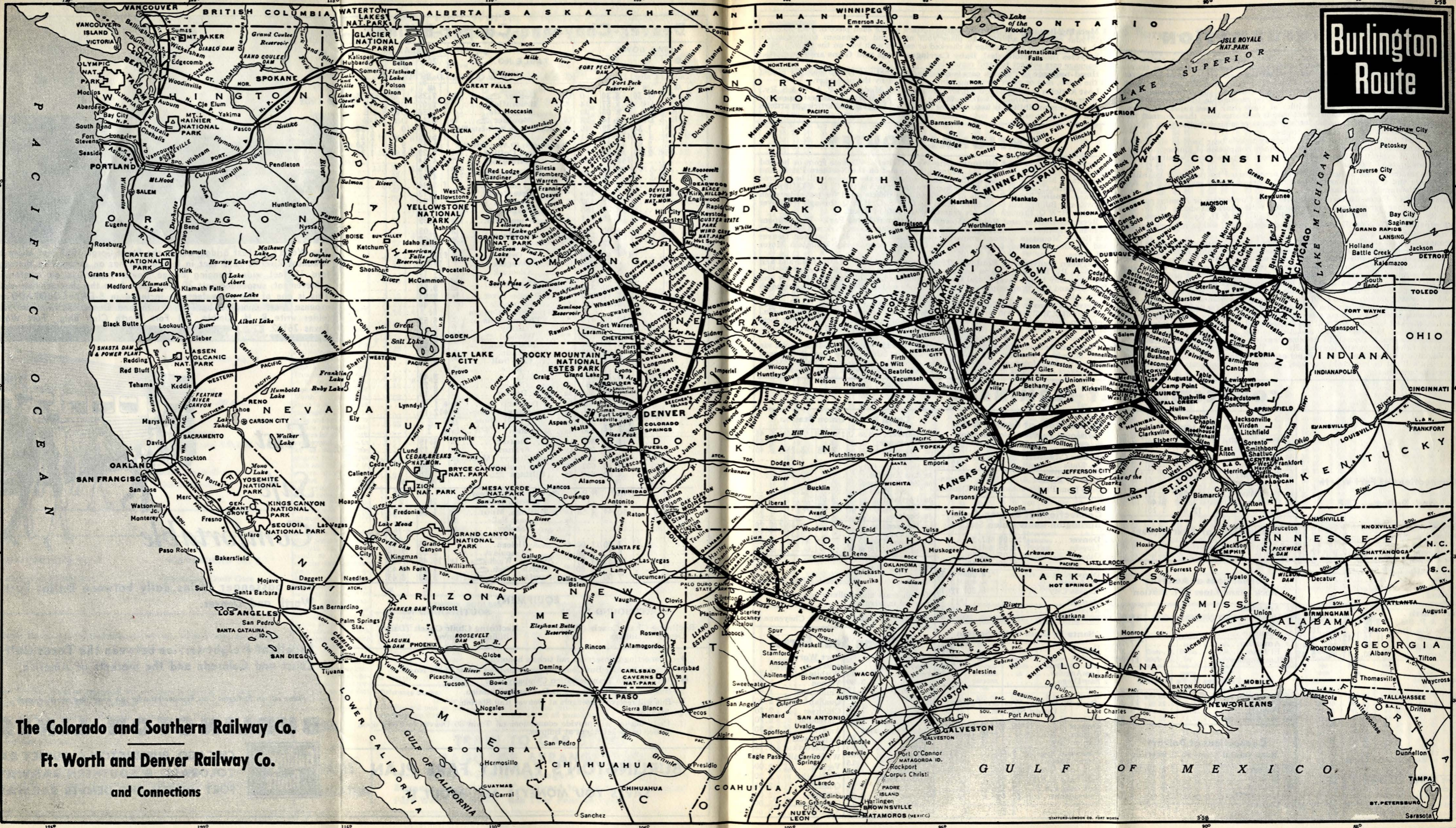

The Colorado and Southern Railway Co.
Ft. Worth and Denver Railway Co.
 and Connections

GULF OF MEXICO

Amarillo, Tex. 79105—F.W. & D. Passenger Station, 1st and Pierce Streets Phone DRake 2-2833. (Area 806).
ROY L. LASSITER, Sales Manager.
W. M. GRAY, Jr., Sales Repres.
Atlanta, Ga. 30305—101 Marietta St. Bldg. Room 44, Marietta & Cone Streets—Phone Jackson 1-0175. (Area 404).
C. C. RIFFE, Sales Manager.
C. W. MEINSEN, Dist. Pass. Agent.
E. E. MILLER, Sales Representative.
Aurora, Ill. 60505—Burlington Station—Phone TWinoaks 7-8451. (Area 312).
R. N. COOPER, Sales Manager.
Beatrice, Neb. 68510
—Phone CA 9-311 (Area 402).
E. J. GOTTULA, Asst. Sales Manager.
Billings, Mont. 59101—207 Northern Pacific Office Building—Phone 259-7803-4. (Area 406).
W. B. LYONS, Sales Manager.
—Union Station—Phone 259-4521—
B. R. BAILEY, Ticket Agent.
Birmingham, Ala. 35203—1310-14 Brown-Marx Bldg.—Phone ALpine 2-5632. (Area 105).
R. L. BROWN, Sales Manager.
C. E. MERRYMAN, Sales Repres.
Boston, Mass. 02116—So. Boylston St., Little Bldg.—Phone Liberty 2-5583. (Area 617).
A. G. HAMMOND, Jr., Sales Manager.
V. E. LEWIS, Dist. Passenger Agent.
Burlington, Iowa 52601—Burlington Station—Phone 754-6521. (Area 319).
J. C. HARKNESS, Division Pass. Agent.
A. E. BROWN, Sales Manager.
Butte, Mont. 59701—407 Metals Bank and Trust Bldg.—Phone 792-4919. (Area 406).
C. C. TACKETT, Sales Manager.
C. C. MAUN, Sales Representative.
Casper, Wyo. 82601—Burlington Station—Phone 234-0578. (Area 207).
E. E. KRALICEK, Sales Manager.
Centralia, Ill. 62801—102 W. Boleman Phone 532-4621. (Area 618).
A. M. HALL, Sales Manager.
Chattanooga, Tenn. 37402—824 James Building—Phone AMherst 6-8654. (Area 615).
R. C. KING, Asst. Sales Manager.
Cheyenne, Wyo. 82001—1207 West 27th St.—Ticket Office, Phone 632-6723. (Area 307).
Chicago, Ill. 60603—City Ticket Office, 101 W. Adams St., Phone Washab 2-2345.
R. C. STARBUCK, City Ticket Agent.
105 W. Adams Street, Room 711, Bankers Building—Phone Washab 2-2345.
F. M. WISNEW, G. A. P. D.
LARRY P. ABER, City Pass. Agent.
547 W. Jackson Blvd., "Zip" 60606.
J. L. WEINGARTEN, Sales Manager.
Room 342, Union Station.
R. L. SLEPIKOWSKI, Mgr., Res'v'n. Bureau.
Cincinnati, O. 45202—505 Dixie Terminal Building—Phone 721-2454. (Area 513).
L. J. LUEBBE, Sales Manager.
J. P. STARE, Dist. Passenger Agent.
Cleveland, O. 44113—1032-1035 Terminal Tower Bldg.—Phone Cherry 1-0321. (Area 216).
C. C. SCHUMANN, Sales Manager.
E. T. HAGEN, Dist. Passenger Agent.
Colorado Springs, Colo. 80902—City Ticket Office, 22 East Colorado Ave.—Phone 632-2639. (Area 303).
V. L. GETCHELL, Sales Manager.
V. L. ROTTMAN, Dist. Pass. Agent.
Concord Bluffs, Ia. 51502—Burlington Sta.—Phone 322-8566. (Area 712).
D. L. LEETE, Sales Representative—Phone 322-2459.
S. B. COLINS, Agent—Ph. 322-2549.
Dallas, Tex. 75202—204 Union Station—Phone Riverside 8-9666. (Area 214).
O. B. SANDIDGE, Dist. Sales Manager.
S. M. GRAHAM, Sales Manager.
N. H. HILL, Sr., Dist. Pass. Agent.
W. A. DOGGETT, Sales Representative.
E. E. LITTLE, Sales Representative.
J. C. STEWART, Sales Representative.
Davenport, Ia. 52801—Union Station—Phone 324-3152. (Area 319).
C. C. LAW, Passenger and Ticket Agt

Deadwood, S. D. 57732—Franklin Hotel.—Phone 578-2801.
R. P. FLYNN, Asst. Sales Manager.
Denver, Colo. 80202—17th and Champa Streets—Phone 534-1123—Info-Reservs.—Ph. 534-7641. (Area 303).
C. D. FLETCHER, Gen. Agt., Pas. Dept.
JOHN YANT, JR., City Pass. Agent.
A. J. BYRNE, City Passenger Agent.
J. A. DAVIS, City Passenger Agent.
F. E. HOENSCHELL, City Ticket Agent.
E. L. CARTER, Traveling Mail, Baggage and Express Agent (C&S).
Denver Union Station—Phone 534-1123—
A. W. CARLSON, Sales Representative.
W. F. SHERBACK, Sales Repres.
R. J. RHODES, Sales Representative.
M. T. FOWLER, Sales Representative.
D. L. BUCHHOLZ, Sales Repres.
F. P. SORAN, Station Pass. Agent.
Des Moines, Ia. 50309—411 Savings and Loan Bldg. Phone 243-3129. (Area 515).
G. A. MEIER, Sales Manager.
W. C. TUCKER, Sales Representative.
Burlington Terminal—Phone CHerry 3-6128.
Detroit, Mich. 48238—10600 Puritan Ave.—Phone 864-4909. (Area 313).
T. C. ROWLEY, Sales Manager.
D. L. FLEER, City Passenger Agent.
E. C. LEBER, Traveling Pass. Agent.
Eugene, Ore. 97401—110 Pearl St.—Phone Diamond 4-4229. (Area 503).
B. B. JOHNSON, Asst. Sales Manager.
Fort Collins, Colo. 80521—C.&S. Pht. Sta.—Phone HUnter 2-6250. (Area 303).
BERT VICKERY, Jr., Sales Manager.
Fort Worth, Tex. 76101—701 Fort Worth Club Bldg.—Ph. ED 2-8131. (Area 817).
R. H. DINKINS, Dist. Pass. Agent.
702 Fort Worth Club Building—Phone ED 2-8131.
Y. E. JUGE, Regional Manager—Sales and Rates—Texas District.
GUY C. VICTORY, Asst. Regional Sales Mgr.
W. N. VERNER, Sales Manager.
T. E. BAUMGARDNER, Asst. Sales Mgr.
W. D. HUGHART, Sales Repres.
Galesburg, Ill. 61401—Burlington Sta. Phone 342-4141. (Area 309).
F. S. CARLSON, Division Pass. Agent.
E. L. OLSON, Sales Manager.
Grand Forks, N. D. 58201—Room 420, First National Bank Building—Phone 772-6661. (Area 701).
K. F. NELSON, Sales Manager.
Hastings, Neb. 68901—Burl. Depot.
B. VICKERY, JR., Sales Manager. Phone 462-4103.
Houston, Tex. 77002—303 Union Station Bldg.—Phone CApitol 4-0638. (Area 713).
J. V. MAXWELL, Asst. Reg. Sales Mgr.
R. R. LUDDECKE, JR., Sales Mgr.
J. K. LAMB, Asst. Sales Manager.
H. A. NOLAN, Sales Representative.
M. P. ORWALT, Sales Representative.
N. L. BROWN, Sales Representative.
D. W. ALLEN, Sales Representative.
S. D. ESLINGER, Sales Representative.
Indianapolis, Ind. 46204—910 Merchants Bank Bldg.—Phone MElrose 7-4526. (Area 317).
J. E. KINDT, Sales Manager.
Kansas City, Mo. 64105—114 West 11th St.—Phone Baltimore 1-2455. (Area 816).
W. C. SCHMIDT, Gen. Agt., Pass. Dept.
DAN H. DOLAN, City Pass. Agent.
MARY ANITA ROCHE, City Pass. Agt.
HELEN HARRINGTON, City Ticket Agt.
153 West 14th Avenue, North
Kansas City, Mo. 64116—Phone Baltimore 1-2455.
La Crosse, Wis. 54601—Burlington Station—Phone 2-1622. (Area 715).
G. H. LAUGERMAN, Division Pas. Agt.
Burlington Station,
North La Crosse, Wis. 54603—Phone 2-7605—
Leavenworth, Kan. 66048—700 Choctaw St.—Phone 3-1100 2-0892.
I. H. FEZOR, Asst. Sales Manager.
Lincoln, Neb. 68508—7th and P Streets—Phone 432-6611. (Area 402).
R. W. PALME, General Agt., Pas. Dept.
D. V. OWENS, Sales Manager.
W. B. MURPHY, Asst. Sales Manager.

Los Angeles, Cal. 90014—510 W. Sixth St.—Ph. Madison 7-4528. (Area 212).
L. E. GABRIELSON, Sales Manager.
A. K. TAYLOR, District Passenger Agt.
B. R. NEWLON, JR., Asst. Sales Mgr.
Lubbock, Tex. 79408—222-34th St.—Phone HERwood 2-2241. (Area 806).
W. M. MULLEN, Sales Manager.
T. J. HOFFMAN, Sales Representative.
D. N. MULLER, Sales Representative.
Medford, Ore. 97501—Rm. 5, D'Anjou Bldg.—Ph. 773-7366. (Area 503).
W. H. PYLE, Assistant Sales Manager.
Memphis, Tenn. 38103—Room 1026, Exchange Bldg.—Phone JACKson 6-7244. (Area 901).
R. M. LAWRENCE, Sales Manager.
Milwaukee, Wis. 53203—231 W. Wisconsin Avenue—Phone 271-2734. (Area 414).
J. R. KRIER, Sales Manager.
Minneapolis, Minn. 55402—101 South 7th St.—Ph. 333-4231. (Area 612).
S. T. THOMAS, Gen. Agt., Pas. Dept.
K. A. ANDERSON, City Passenger Agt.
F. ALLEN BRES, City Passenger Agt.
D. P. STUCKY, Passenger Agent.
Mobile, Ala. 36602—500 Milner Bldg. Phone 32-184. (Area 205).
E. J. WEISKOPF, Asst. Sales Manager.
Moline, Ill. 61265—319-20th Street—Phone 797-1131. (Area 309).
L. H. PETRIE, Sales Manager.
New Orleans, La. 70112—Room 1209 Nat'l Bank of Commerce Bldg.—Phone JAckson 2-1896. (Area 504).
M. H. MCROSSIN, Sales Manager.
L. E. LAGARDE, Asst. Sales Manager.
New York, N.Y. 10036—Rm. 420, 500 Fifth Avenue—Ph. PEnn. 6-5815. (Area 212).
F. C. REISSE, General Mgr.—Sales.
J. E. MCNAMARA, General Agent, Passenger Department.
E. D. JAYCOX, District Pas. Agent.
E. D. ONIEAL, Sales Manager.
Oakland, Calif. 94612—512 Central Building—Ph. GLencour 1-3322. (Area 415).
R. S. BELANDER, Asst. Sales Manager.
Oklahoma City, Okla. 73102—Room 54 American National Building, Main and Robinson Streets—Phone Central 9-2783. (Area 405).
R. L. STEVENSON, Sales Manager.
Omaha, Neb. 68102—Travel Headquarters, 1614 Farnam Street—Ph. 341-6831. (Area 402).
C. W. PLAGEMANN, General Pas. Agt.
C. C. CONROY, City Passenger Agent.
W. L. MCKAIN, City Passenger Agent.
J. J. BABUN, City Passenger Agent.
FRANK BOHART, City Ticket Agent.
1004 Farnam Street—Phone 341-6831—
C. W. PLAGEMANN, General Pas. Agt.
G. E. THOMAS, Division Pas. Agt.
L. E. DAVIDSON, Dist. Sales Manager.
WAYNE ELLIOTT, JR., Sales Manager.
Peoria, Ill. 61602—310 So. Jefferson Street—Phone 673-5011. (Area 209).
H. F. WILLIS, Sales Manager.
Philadelphia, Pa. 19109—1238 Fidelity-Philadelphia Trust Bldg., 123 So. Broad Street—Phone PEnnypacker 5-3104. (Area 215).
A. M. DUPONT, Sales Manager.
W. G. FORTIS, City Passenger Agent.
H. J. WEILER, Traveling Pas. Agent.
Pittsburgh, Pa. 15219—2620 Koppers Bldg.—Ph. 281-0280. (Area 412).
F. V. GRIFF, Sales Manager.
C. R. JOHNSON, Dist. Passenger Agt.
Portland, Ore. 97204—911 Commonwealth Building—Phone CApitol 8-8528. (Area 503).
L. G. MCCUBBIN, Sales Manager.
W. R. ZASPEL, Sales Representative.
W. R. GRANBERG, Sales Representative.
T. J. WRIGHT, Sales Representative.
Pueblo, Colo. 81003—Union Station—Phone LIncoln 2-8005. (Area 303).
R. E. MCCARTHY, Sales Manager.
C. R. ANDERSON, Sales Representative.
Quincy, Ill. 62301—400 Maine Street—Phone 223-0115 and 223-0120. (Area 217).
P. O. ESCHENBRENNER, Sales Mgr.
E. C. RIBICK, Dist. Pas. and Tkt. Agt.
Rock Island, Ill. 61201—Burl. Station, Phone 788-4511.
L. H. PETRIE, Sales Manager.

Rochester, Minn. 55901—105½ Second Avenue, S.W.—Ph. 282-2072. (Area 507).
C. F. DAY, Ticket Agent.
St. Joseph, Mo. 64501—428 Francis St.—Ph. ADams 2-9232. (Area 816).
G. F. BRIDGES, Division Pas. Agent.
MARGARITA L. MOORMAN, City Ticket Agent.
405 Corby Building, "ZIP" 64501—Ph. ADams 2-6721.
J. P. FEARNS, District Passenger Agent.
St. Louis, Mo. 63102—107 Franklin Avenue—Phone Central 1-6360. (Area 314).
R. J. LUCAS, Regional Sales Manager.
L. J. ERNST, District Sales Manager.
L. J. AUBREY, City Passenger Agent.
St. Paul, Minn. 55102—Wabasha and 4th Sts.—Ph. 222-6311. (Area 612).
R. S. CAIRD, Asst. Gen. Pas. Agent.
M. F. SCHREIBER, Gen. Agt. Pas. Dept.
R. P. CASWELL, Traveling Pass. Agent.
R. J. TOWNSEND, Passenger Agent.
ALBERT HOH, City Ticket Agent.
Sacramento, Cal. 95814—1024 Forum Bldg., 1107 9th St.—Ph. HIckory 6-7676. (Area 916).
M. W. REYNOLDS, Sales Manager.
Salt Lake City, Utah 84101—1009 Kearns Bldg.—Ph. DAVIS 2-5519. (Area 801).
H. J. WALTER, Sales Manager.
W. J. ALM, Sales Representative.
R. A. KENNEDY, Sales Representative.
San Antonio, Tex. 78205—418 Turner Building—Phone CApitol 7-9661. (Area 512).
A. M. WOLF, Sales Manager.
San Francisco, Cal. 94105—999 Monadnock Building—Phone GArdfield 1-6600. (Area 415).
S. S. HANKS, Asst. Vice-President.
O. K. LUCAS, General Agt., Pas. Dept.
P. W. ANDERSON, Sales Manager.
Scottsbluff, Neb. 69361—Burlington Sta.—Phone 632-2515. (Area 308).
H. D. FICHNA, Sales Manager.
M. J. HUMPHREY, Sales Repres.
Seattle, Wash. 98101—Rm. 418 White Building—Phone MAIn 2-5676. (Area 206).
F. G. BUTCHER, Dist. Sales Manager.
W. A. WADE, Sales Manager.
Sheridan, Wyo. 82801—Burl. Station—Ph. ORchard 4-5611. (Area 307).
H. A. COLEMAN, Sales Manager.
Sioux City, Ia. 51101—625 Benson Bldg.—Ph. 258-7581. (Area 712).
F. A. JENNER, Sales Manager.
Spokane, Wash. 99204—1124 Symons Bldg.—Southward St.—Phone Madison 4-2186. (Area 509).
S. J. SIENKO, Sales Manager.
L. J. WRIGHT, Sales Representative.
G. M. SHREAR, Sales Representative.
Tacoma, Wash. 98409—1124 Washington Bldg. Phone Market 7-2848. (Area 206).
D. W. LUCKEY, Asst. Sales Manager.
Tampa, Fla. 33602—26 Western Union Bldg.—Phone 229-1775. (Area 813).
J. W. GRADY, Sales Manager.
H. C. EARL, Sales Representative.
J. L. WRIGHT, Sales Representative.
Toronto 1, Ont.—8 King Street, East—Phone 368-3026. (Area 416).
FRANK WALL, Sales Representative.
Trinidad, Colo.—C & S. Railway Sta. H. J. SCHIFF, Agent.
Tulsa, Okla. 74103—606-607 Daniel Bldg.—Phone Luther 3-7443. (Area 918).
R. H. TEAL, Sales Manager.
Vancouver 1, B.C.—1626 Marine Bldg.—Phone 684-3434. (Area 604).
D. W. J. BEHAN, Sales Manager.
Washington, D.C. 20005—425 Shoreham Bldg., 15th and H Sts.—Phone EXecutive 3-3450. (Area 202).
F. C. FORWYER, Sales Manager.
R. A. WADE, District Passenger Agt.
Wichita Falls, Tex. 75301—Union Sta.—Phone 723-7363.
PAUL DYER, Ticket Agent.
506 Seventh St., Phone 322-2345.
T. K. SUMMERS, Sales Manager.
Winnipeg, Man. 445, Childs Bldg.—Ph. WIThchall 2-4746. (Area 204).
H. G. MCQUADE, Sales Manager.
Winston-Salem, N.C. 27101—310 Nissen Bldg.—P.O. Box 2320—Phone Park 2-6212. (Area 919).
E. A. GODFREY, Sales Representative.

MARK MODGLIN
General Passenger Agent
Colorado and Southern Railway
DENVER, COLO. 80202

W. F. BURKE
General Passenger Traffic Manager
Burlington Lines
CHICAGO, ILL. 60606

ROY H. KIMBLE
General Passenger Agent
Fort Worth and Denver Railway
FORT WORTH, TEXAS 76101